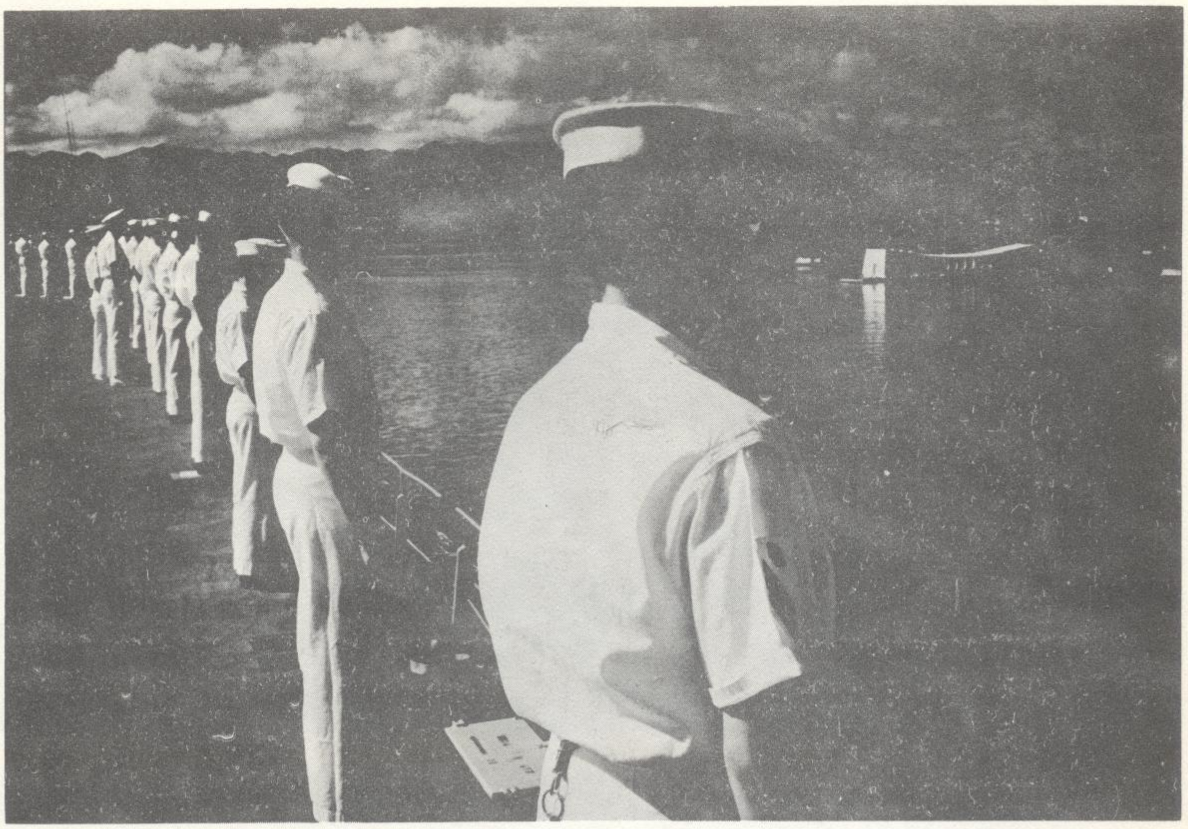
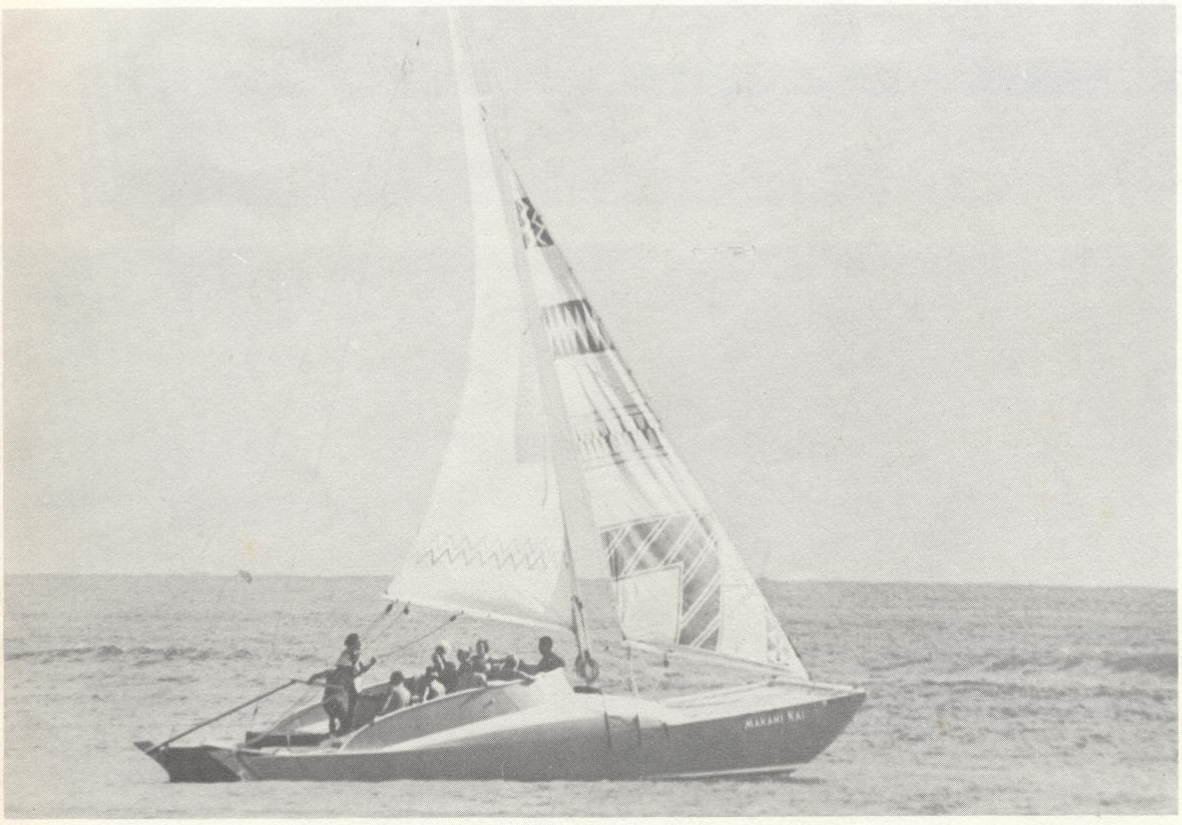
Once again it's flight deck parade (above), but liberty call found Benn men taking advantage of the sun and surf (below) on the numerous beaches of the Island of Oahu.